

AMBIT LAND SURVEYING
P. O. Box 42
Bassett, Wisconsin 53101
Licensed Professionals in
both Illinois & Wisconsin

PLAT OF SURVEY OF

PHONE: 262-537-4874
FAX: 262-537-4221
EMAIL: ambit@tds.net

Lots 2396, 2397, 2398 and 2399, Block 56 of PELL LAKE SUBDIVISION, being part of
Section 22, Township 1 North, Range 18 East of the 4th Principal Meridian, Village of
Bloomfield, Walworth County, Wisconsin.

Parcel Identification Number: &PL 00496

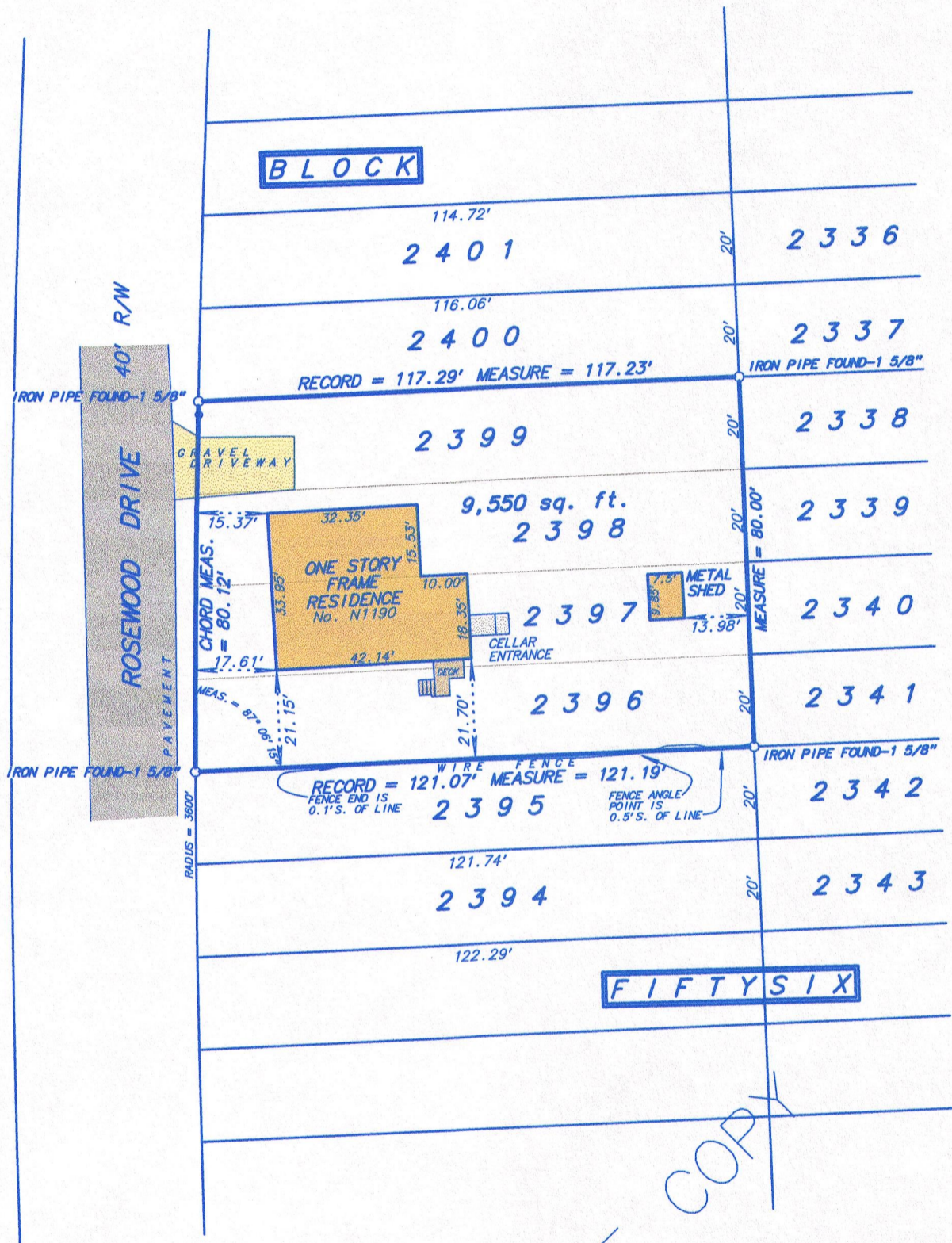

OFFICE COPY



RECEIVED
APR 17 2015
By *[Signature]*

NOT TO SCALE
SCALE: 1 inch = 30 feet
ORDERED BY: D. Harris
JOB NO.: 13148



Fieldwork completed on and date of certification: November 20, 2013

I hereby certify that I have surveyed the above described property and the above plat is a true representation thereof and shows the size and location of the property, its exterior boundaries, the location and dimensions of all visible structures thereon, boundary fences, apparent easements and roadways and visible encroachments, if any.

This survey is made for the exclusive use of the present owners of the property, and also those who purchase, mortgage or guarantee the title thereto within ONE YEAR from the date hereof.

Dated at Bassett, Wisconsin this _____ day of _____ 2013.

[Signature]
Mark A. Bolender
Wisconsin Professional Land Surveyor 1784

8PL-496 118-3205